

SECTION A-A

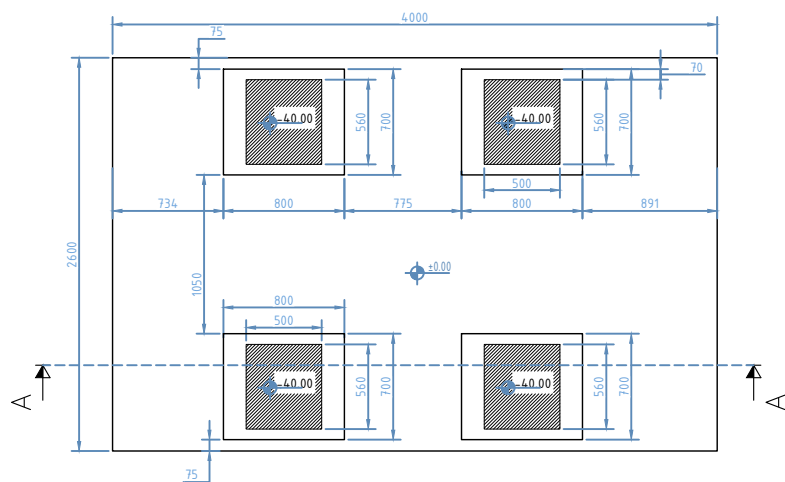

FORCES FOR ANCHORING CHECKING
Maximum pulling force for one steel plate: 350 kN
Maximum pressing force for one steel plate: 450 kN

SECTION B-B

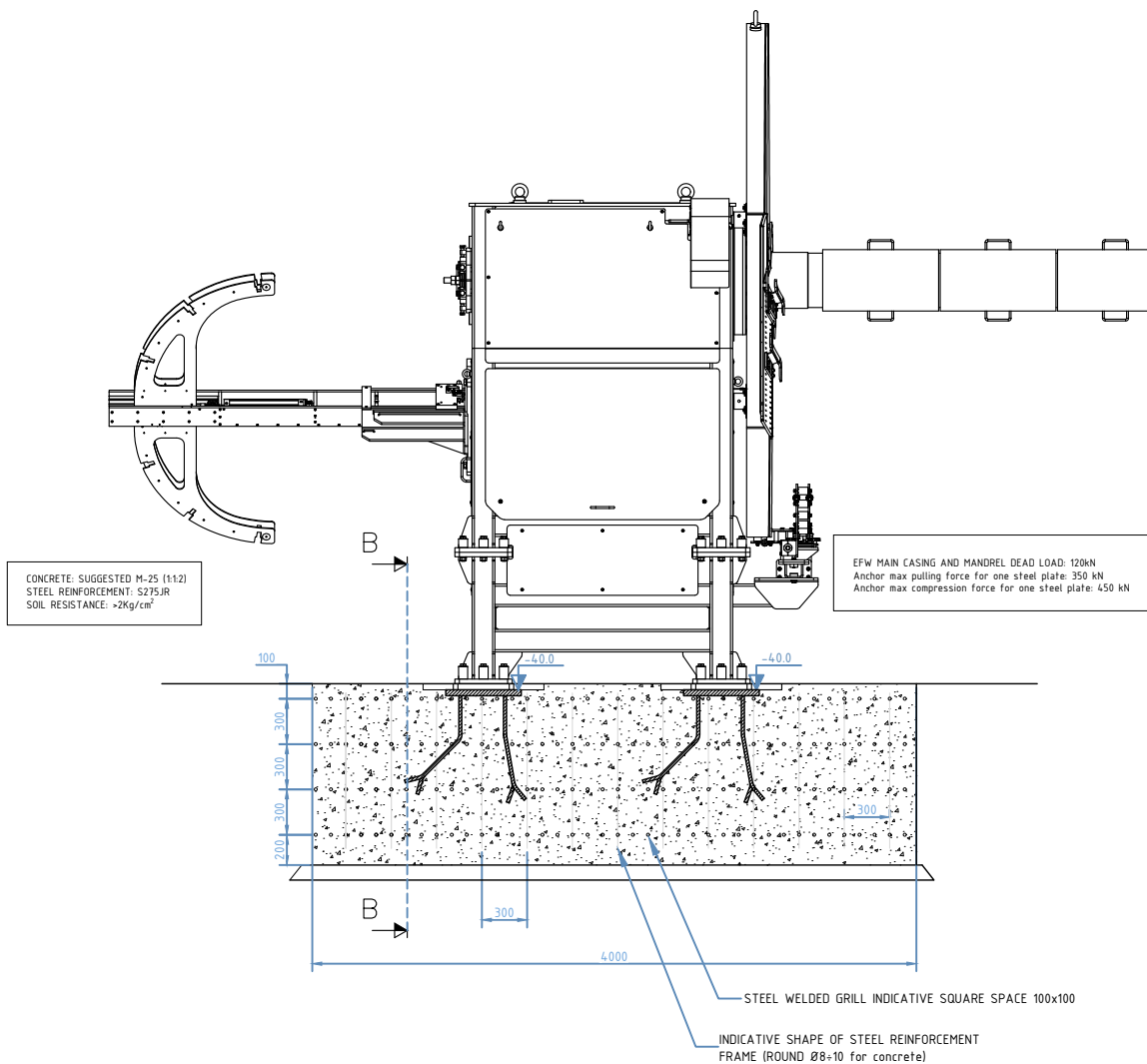
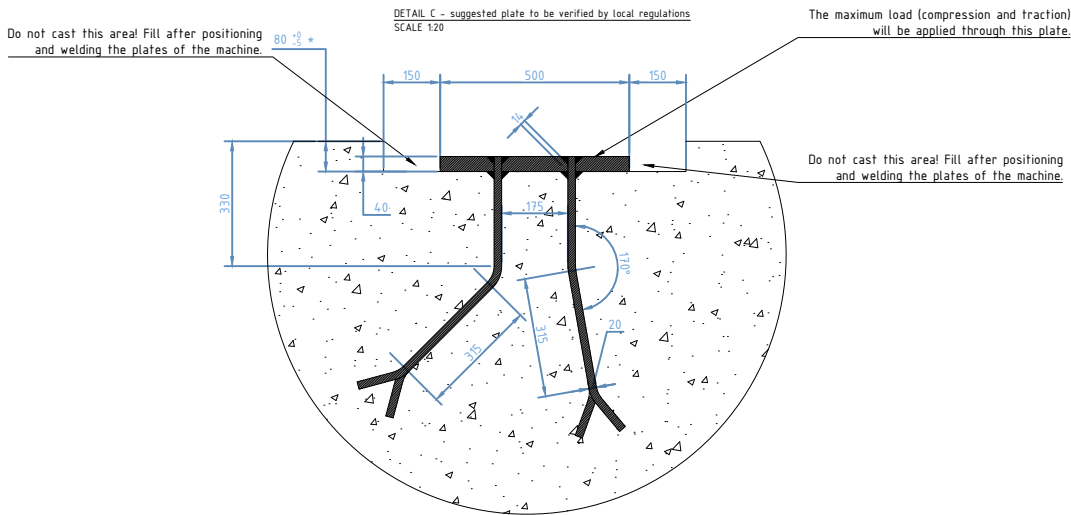
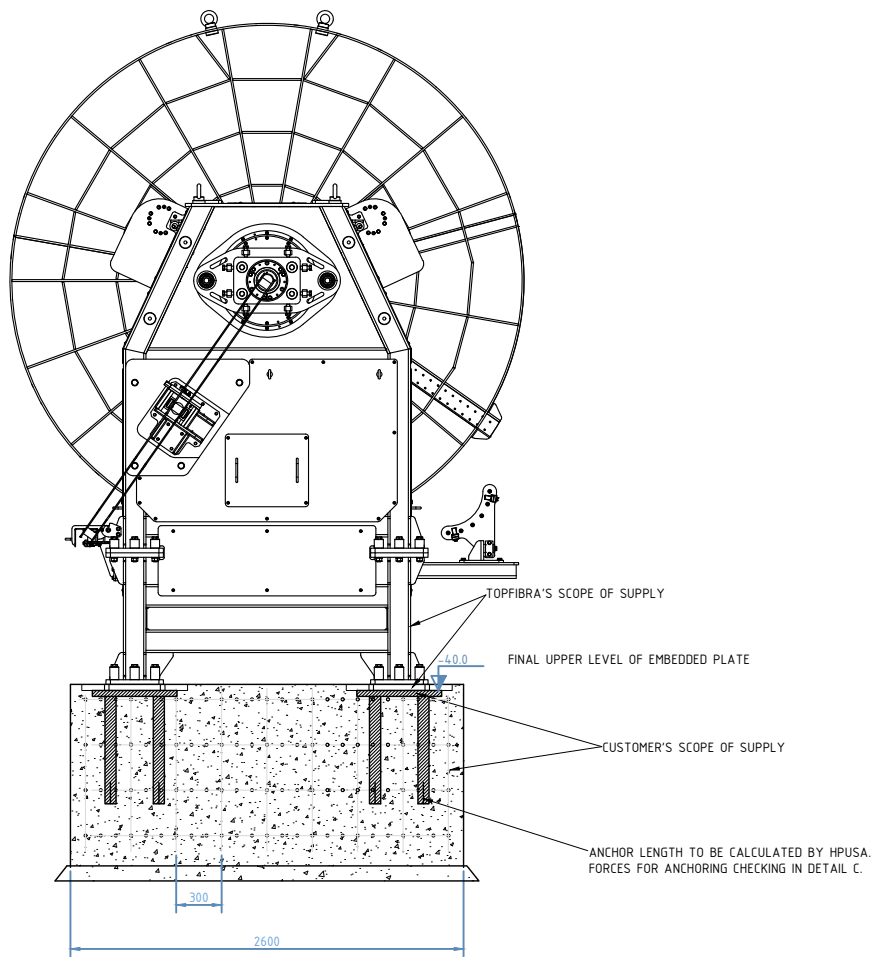

ALL MEASUREMENTS ARE IN MILLIMETERS.



TOPFIBRA
EFFECTIVE FILAMENT WINDING PIONEERS

PROJECT:
C166 HPUSA

DESCRIPTION:
**Foundations and trenches
E-CFW 300-3000 area**

DOC. TYPE: **DRW**
DOCUMENT NO.: **C166-003**

REVISION: **A**

TOPFIBRA d.o.o.

Ulica 25.maja 27, 6258 Prestranek, Slovenia, EU
www.topfibra.eu / Phone: +386 8 200 1500

CLIENT INFORMATION:
HOBAS Pipe USA, Inc.
1413 E Richey Rd, Houston, TX 77073, United States

DRAWN:	SIGN:	DATE:
	Patricia Breclj	04.01.2024
	CHECKED:	Mauricio Facchinetti
APPROVED:	Mauricio Facchinetti	31.01.2024

THIS DOCUMENT WHICH IS THE PROPERTY OF TOPFIBRA d.o.o. IS SUBJECT OF INTELLECTUAL PROPERTY RIGHTS INCLUDING COPYRIGHT AND DESIGN RIGHT AND SHALL NOT BE REPRODUCED, COPIED, LOANED OR SUBMITTED TO ANY OTHER PARTIES WITHOUT WRITTEN CONSENT.

SCALE:	SHEET OF:	SIZE:
1:50	1 1	A3